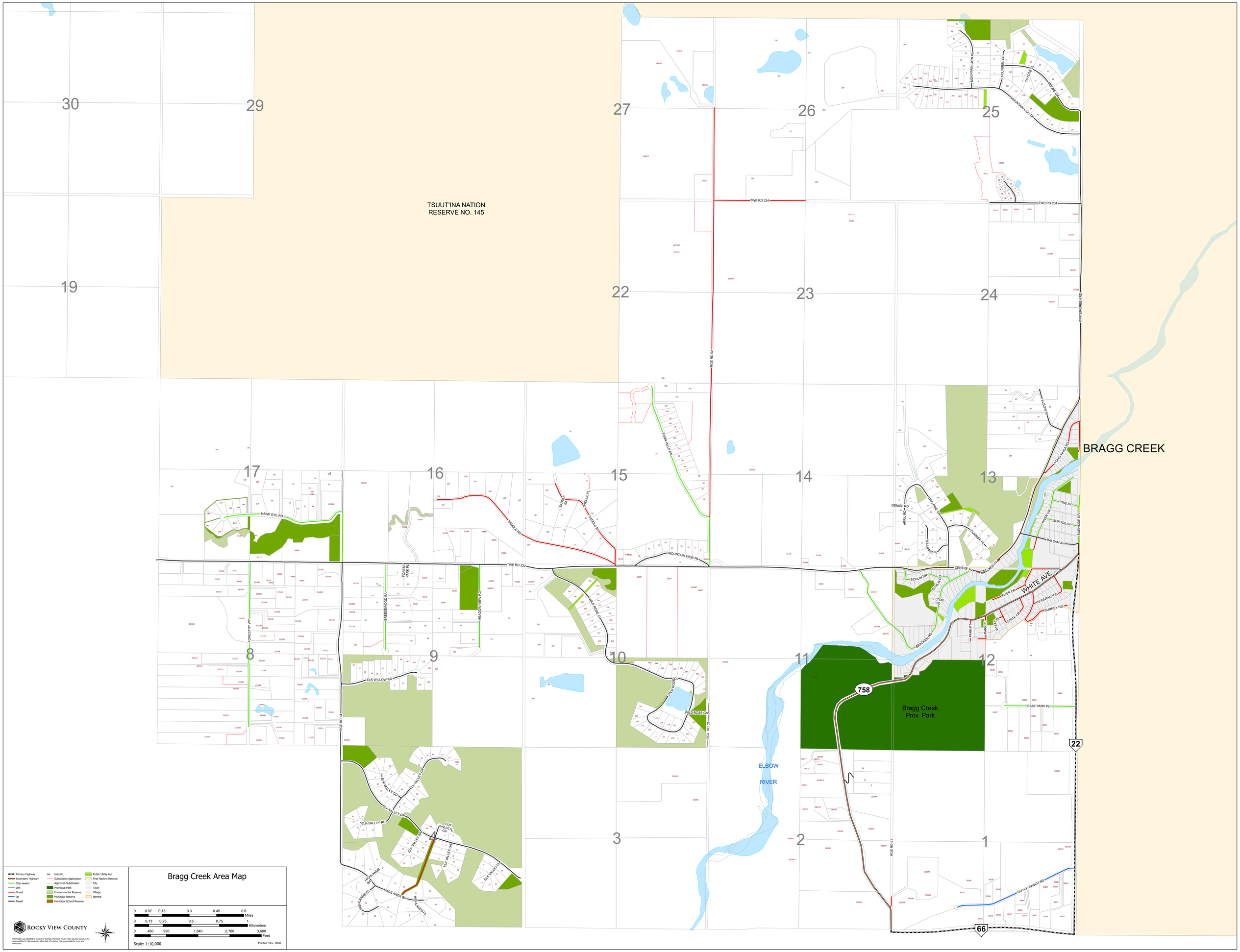

TSUUT'INA NATION
RESERVE NO. 145
BRAGG CREEK
Bragg Creek
Prov. Park
ELBOW
RIVER
WHITE AVE
TWP RD 234
TWP RD 232
RGE RD 52
RGE RD 51
RGE RD 54
WINTERGREEN RD
HAWK EYE RD
SADDLE RD
MOUNTAIN VIEW PA
ELK WILLOW RD
ELK VALLEY RD
ELK VALLEY DR
ELK VALLEY CO
ELK VALLEY GA
ELK VALLEY PL
HIGHLANDS BA
HIGHLANDS BV
HIGHLANDS PL
WILD ROSE CL
WILD ROSE GA
FOREST PARK PL
BREEZEWOOD BA
MEADOW VIEW RD
FOREST WY
FAWN HILLS DR
DENISE RD
APRIL RD
TWO PINE DR
CUMMER PL
WILLIAMS PL
CENTRE AV
BRACKEN PT
ECHLIN DR
ECHLIN CO
ELTON CO
BRACKEN RD
RIVER DR
BURNTALL DR
BURNEY RD
WHITE CR
PARK PT
PARK PL
EAST PARK PL
PINE AV
SPRUCE AV
BALSAM AV
RIVER DR
BURNSIDE DR
YOHO TINDA RD
ELBOW RI
BOYCE RANCH RD
758
22
66
30
29
27
26
25
19
22
23
24
17
16
15
14
13
8
9
10
11
12
3
2
1
Primary Highway
Secondary Highway
Chip-sealed
Dirt
Gravel
Oil
Paved
Unbuilt
Subdivision Application
Approved Subdivision
Provincial Park
Environmental Reserve
Municipal Reserve
Municipal School Reserve
Public Utility Lot
First Nations Reserve
City
Town
Village
Hamlet
ROCKY VIEW COUNTY
Information as depicted is subject to change, therefore Rocky View County assumes no responsibility for discrepancies after date of printing. Not responsible for error and omissions.
Bragg Creek Area Map
0 0.07 0.15 0.3 0.45 0.6 Miles
0 0.13 0.25 0.5 0.75 1 Kilometers
0 460 920 1,840 2,760 3,680 Feet
Scale: 1:10,000
Printed: Nov, 2026