





# Manifest

-  9 x 2 Panel Road Closed Barricade
-  1 x C-030-6A
-  3 x Detour Left
-  3 x Detour Right
-  2 x Horizon Road Closure
-  3 x Local Traffic Only Local Traffic Only
-  3 x No Through Traffic
-  2 x RB-1 Maximum speed 50
-  2 x RB-5 Maximum speed ahead
-  1 x RB-11-L No left turn
-  2 x RB-31 Do not pass
-  1 x RB-62 Trucks prohibited
-  2 x Sign Cover
-  52 x Sign Stand
-  6 x Steady Lamp
-  7 x WD-101 Construction ahead
-  2 x WD-102 Begin detour 300m
-  2 x WD-103 Detour next \_\_km
-  3 x WD-104 Barricade ahead
-  8 x WD-154 End construction
-  7 x WD-A-41 Road work
-  1 x Work Area

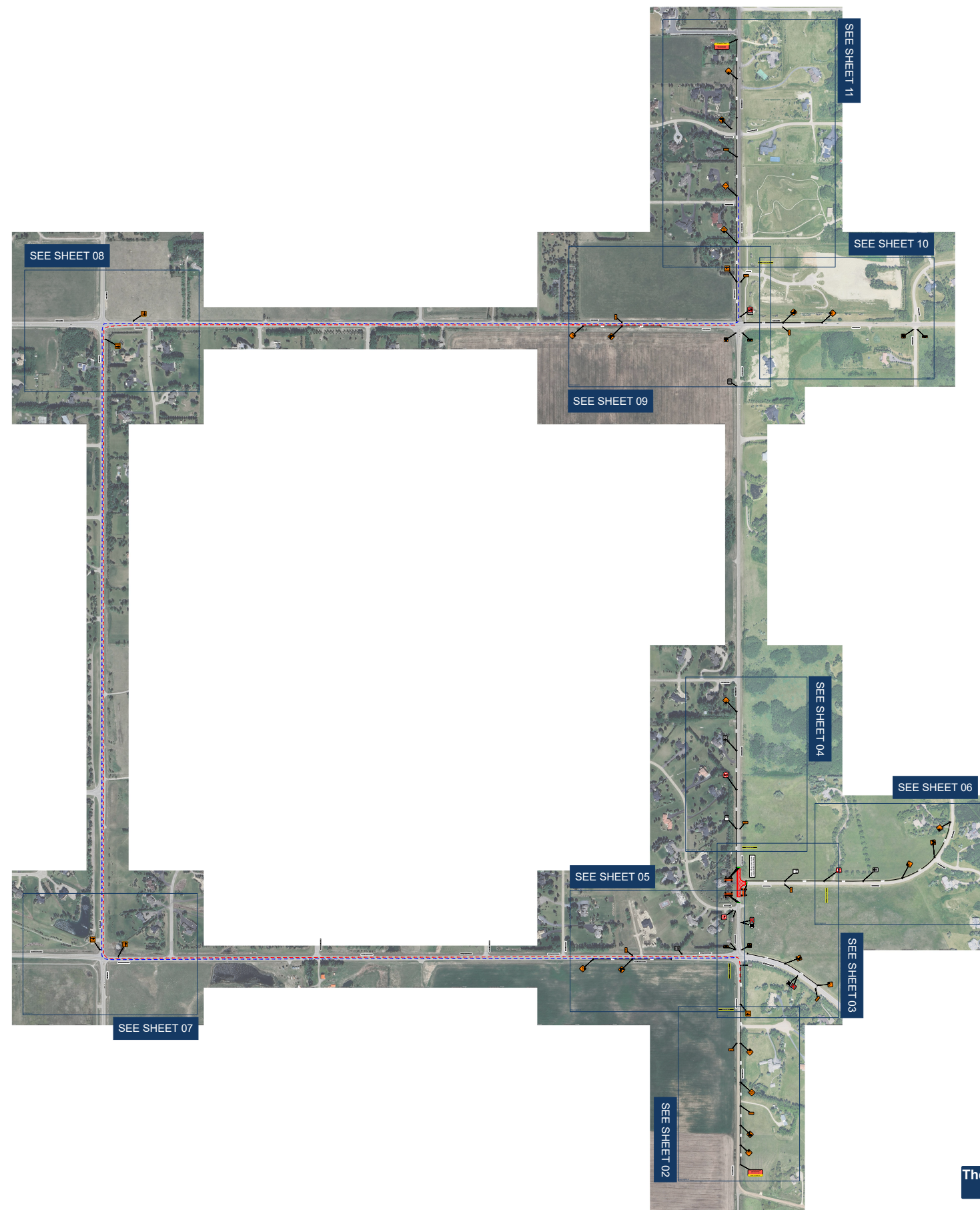

Project Work Schedule		
Project Start Date	Apr 11, 2026	09:00
Project End Date	Apr 13, 2026	15:00
Weekday Work Hours	24/7	24/7
Weekend Work Hours	24/7	24/7
VMS Placement	Mar 25, 2026	Apr 13
24/7 On-Site Contact	Ahmed Farooq	403-899-2189
Alberta Safety Control	Ron Chamzuk	403-510-2524
ROW Infrastructure Impact		
	Road Closed and Detoured	
	No Parking Restrictions	

Plan Provided By



Governing Authority | Contractor





**Road Closure and Detour Route**  
**Horizon View Road and**  
**Escarpment Drive**  
**Rocky View County, Alberta**

Plan Orientation



Plan Scale



Delineator Spacing	n/a
Designed by	BPC
Checked by	DM
Date	2026-03-19
Authentication	

Plan is valid for 90 days from the date of authentication for date and hours of operation change only if site conditions remain the same as indicated on the plan

Gazetted Speed



**The use of a Crash Attenuator (Tow Behind or Truck Mounted) is recommended at speeds of 70 km/h and above**

General Notes:  
 1. Traffic control plan shall be read in conjunction with applicable construction drawings.  
 2. All work shall be carried out in accordance with Alberta health and safety act.  
 3. Drawings are based on the government of Alberta's traffic accommodation in work zones manual 2025.  
 4. parking restrictions shall be set up at least 12 hours before the closure.  
 5. All conflicting signage will be suitably covered.  
 6. Each situation requires individual assessment in regards to traffic volumes, duration of work, sight distances and other factors to ensure the traffic setup is adequate.

Plan Provided By



Governing Authority



Contractor



Road Closure and Detour Route  
Horizon View Road and  
Escarpment Drive  
Rocky View County, Alberta

Plan Orientation

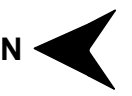

Plan Scale

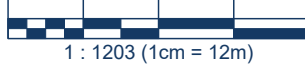

Delineator Spacing n/a

Designed by BPC

Checked by DM

Date 2026-03-19

Authentication

Plan is valid for 90 days from the date of authentication for date and hours of operation change only if site conditions remain the same as indicated on the plan

Gazetted Speed



Drawing Number 26-ATC-055

Sheet 2 of 11



Imagery ©2026 Airbus, Maxar Technologies



Road Closure and Detour Route  
Horizon View Road and  
Escarpment Drive  
Rocky View County, Alberta

Plan Orientation

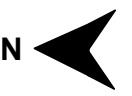

Plan Scale

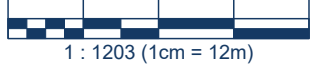

Delineator Spacing	n/a
Designed by	BPC
Checked by	DM
Date	2026-03-19
Authentication	

Plan is valid for 90 days from the date of authentication for date and hours of operation change only if site conditions remain the same as indicated on the plan

Gazetted Speed



Imagery ©2026 Airbus, Maxar Technologies

Plan Provided By



Governing Authority



Contractor



Road Closure and Detour Route  
Horizon View Road and  
Escarpment Drive  
Rocky View County, Alberta

Plan Orientation



Plan Scale

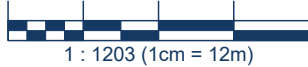

Delineator Spacing n/a

Designed by BPC

Checked by DM

Date 2026-03-19

Authentication

Plan is valid for 90 days from the date of authentication for date and hours of operation change only if site conditions remain the same as indicated on the plan

Gazetted Speed



Drawing Number 26-ATC-055

Sheet 4 of 11



Imagery ©2026 Airbus, Maxar Technologies

Plan Provided By



Governing Authority

Contractor



Road Closure and Detour Route  
Horizon View Road and  
Escarpment Drive  
Rocky View County, Alberta

Plan Orientation



Plan Scale

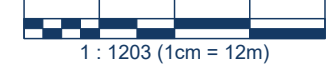

Delineator Spacing n/a

Designed by BPC

Checked by DM

Date 2026-03-19

Authentication

Plan is valid for 90 days from the date of authentication for date and hours of operation change only if site conditions remain the same as indicated on the plan

Gazetted Speed



Drawing Number 26-ATC-055

Sheet 5 of 11



Plan Provided By



Governing Authority



Contractor



Road Closure and Detour Route  
Horizon View Road and  
Escarpment Drive  
Rocky View County, Alberta

Plan Orientation



Plan Scale

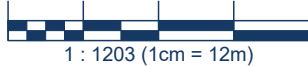

Delineator Spacing n/a

Designed by BPC

Checked by DM

Date 2026-03-19

Authentication

Plan is valid for 90 days from the date of authentication for date and hours of operation change only if site conditions remain the same as indicated on the plan

Gazetted Speed



Drawing Number 26-ATC-055

Sheet 6 of 11



Google

Plan Provided By



Governing Authority



Contractor



Road Closure and Detour Route  
Horizon View Road and  
Escarpment Drive  
Rocky View County, Alberta

Plan Orientation



Plan Scale

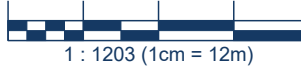

Delineator Spacing n/a

Designed by BPC

Checked by DM

Date 2026-03-19

Authentication

Plan is valid for 90 days from the date of authentication for date and hours of operation change only if site conditions remain the same as indicated on the plan

Gazetted Speed



Drawing Number 26-ATC-055

Sheet 7 of 11



Plan Provided By



Governing Authority



Contractor



Road Closure and Detour Route  
Horizon View Road and  
Escarpment Drive  
Rocky View County, Alberta

Plan Orientation



Plan Scale

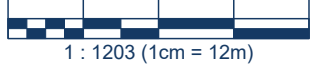

Delineator Spacing	n/a
Designed by	BPC
Checked by	DM
Date	2026-03-19
Authentication	

Plan is valid for 90 days from the date of authentication for date and hours of operation change only if site conditions remain the same as indicated on the plan

Gazetted Speed



Drawing Number 26-ATC-055

Sheet 8 of 11

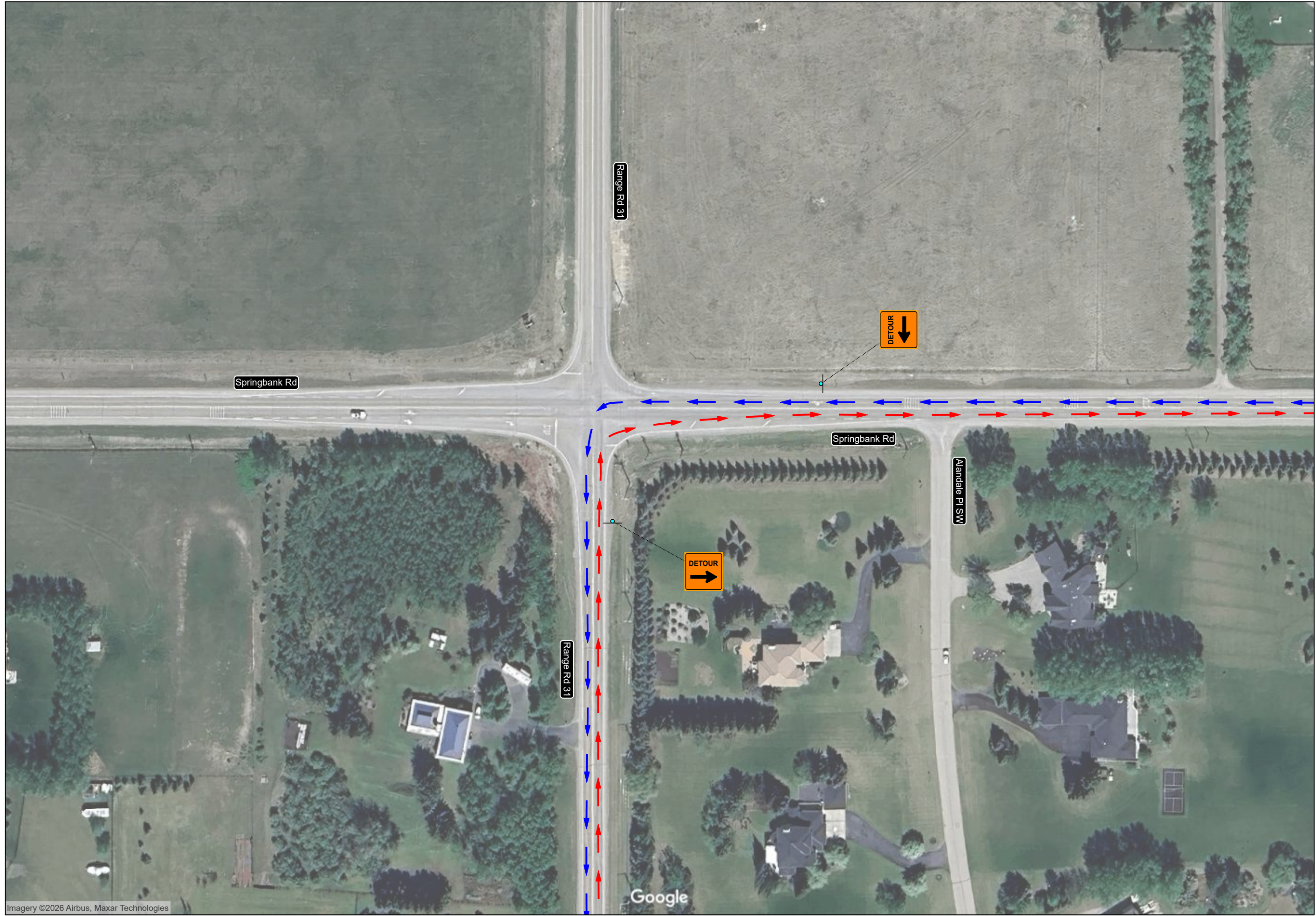

Plan Provided By



Governing Authority



Contractor



Road Closure and Detour Route  
Horizon View Road and  
Escarpment Drive  
Rocky View County, Alberta

Plan Orientation



Plan Scale

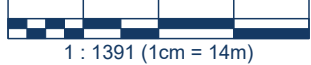

Delineator Spacing n/a

Designed by BPC

Checked by DM

Date 2026-03-19

Authentication

Plan is valid for 90 days from the date of authentication for date and hours of operation change only if site conditions remain the same as indicated on the plan

Gazetted Speed



Drawing Number 26-ATC-055

Sheet 9 of 11





Plan Provided By



Governing Authority



Contractor



Road Closure and Detour Route  
 Horizon View Road and  
 Escarpment Drive  
 Rocky View County, Alberta

Plan Orientation



Plan Scale

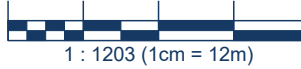

Delineator Spacing n/a

Designed by BPC

Checked by DM

Date 2026-03-19

Authentication

Plan is valid for 90 days from the date of authentication for date and hours of operation change only if site conditions remain the same as indicated on the plan

Gazetted Speed



Drawing Number 26-ATC-055

Sheet 10 of 11

Plan Provided By



Governing Authority



Contractor



Road Closure and Detour Route  
Horizon View Road and  
Escarpment Drive  
Rocky View County, Alberta

Plan Orientation

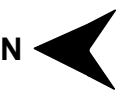

Plan Scale

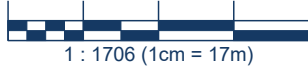

Delineator Spacing n/a

Designed by BPC

Checked by DM

Date 2026-03-19

Authentication

Plan is valid for 90 days from the date of authentication for date and hours of operation change only if site conditions remain the same as indicated on the plan

Gazetted Speed



Drawing Number 26-ATC-055

Sheet 11 of 11

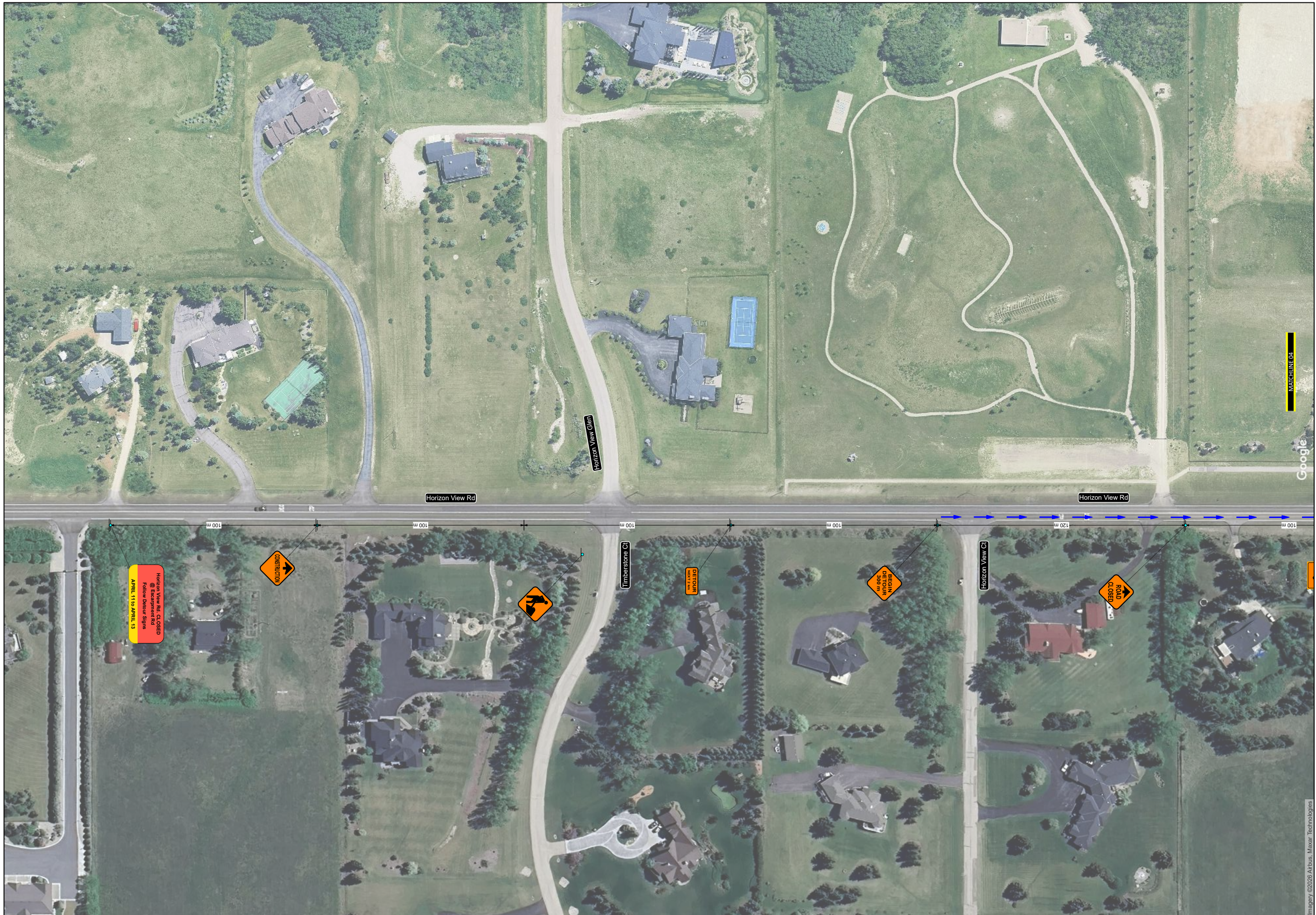

Horizon View Rd CLOSED @ Escarpment Rd Follow Detour Signs APRIL 11 to APRIL 13



DETOUR 1000 FT

BEGIN DETOUR 500 M

ROAD CLOSED

Imagery ©2026 Airbus, Maxar, Technologies