

General Notes:
 1. Traffic control plan shall be read in conjunction with applicable construction drawings.
 2. All work shall be carried out in accordance with Alberta health and safety act.
 3. Drawings are based on the government of Alberta's traffic accommodation in work zones manual 2025.
 4. parking restrictions shall be set up at least 12 hours before the closure.
 5. All conflicting signage will be suitably covered.
 6. Each situation requires individual assessment in regards to traffic volumes, duration of work, sight distances and other factors to ensure the traffic setup is adequate.

Project Work Schedule		
Project Start Date	Apr 08, 2026	09:00
Project End Date	Apr 10, 2026	15:00
Weekday Work Hours	24/7	24/7
Weekend Work Hours	24/7	24/7
VMS Placement	Mar 25, 2026	Apr 13
24/7 On-Site Contact	Ahmed Farooq	403-899-2189
Alberta Safety Control	Ron Chamzuk	403-510-2524
ROW Infrastructure Impact		
	Road Closed and Detoured	
	No Parking Restrictions	

Plan Provided By



Governing Authority

Contractor



Road Closure and Detour Route
 Lower Springbank Road and
 Horizon View Road
 Rocky View County, Alberta

Plan Orientation



Plan Scale

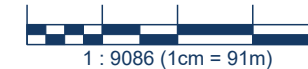

Delineator Spacing n/a

Designed by BPC

Checked by DM

Date 2026-03-19

Authentication

Plan is valid for 90 days from the date of authentication for date and hours of operation change only if site conditions remain the same as indicated on the plan

Gazetted Speed



Drawing Number 26-ATC-054

Sheet 1 of 9



Manifest

- 12 x 2 Panel Road Closed Barricade
- 4 x Local Traffic Only Local Traffic Only
- 4 x No Through Traffic
- 1 x RB-1 Maximum speed 80
- 2 x RB-11-L No left turn
- 1 x RB-62 Trucks prohibited
- 40 x Sign Stand
- 4 x WD-101 Construction ahead
- 4 x WD-154 End construction
- 1 x Work Area
- 2 x C-030-6A
- 5 x Lwr Springbank Road Closure
- 2 x RB-1 Maximum speed 50
- 2 x RB-5 Maximum speed ahead
- 3 x RB-11-R No right turn
- 1 x Sign Cover
- 16 x Steady Lamp
- 2 x WD-104 Barricade ahead
- 4 x WD-A-41 Road work



The use of a Crash Attenuator (Tow Behind or Truck Mounted) is recommended at speeds of 70 km/h and above

Plan Provided By



Governing Authority



Contractor



Road Closure and Detour Route
Lower Springbank Road and
Horizon View Road
Rocky View County, Alberta

Plan Orientation



Plan Scale

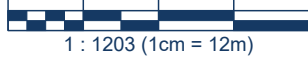

Delineator Spacing n/a

Designed by BPC

Checked by DM

Date 2026-03-19

Authentication

Plan is valid for 90 days from the date of authentication for date and hours of operation change only if site conditions remain the same as indicated on the plan

Gazetted Speed



Drawing Number 26-ATC-054

Sheet 2 of 9

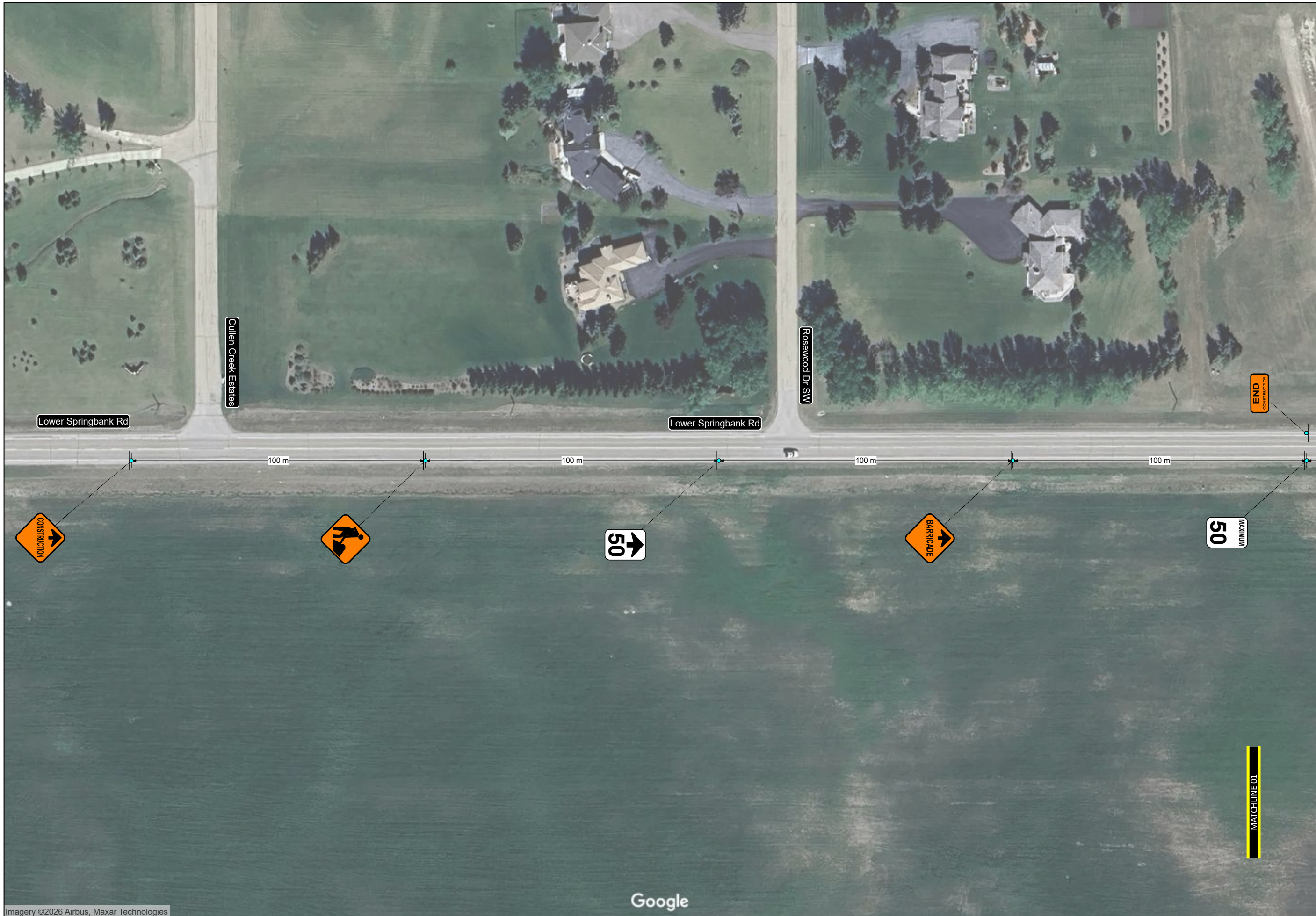

Plan Provided By



Governing Authority



Contractor



Road Closure and Detour Route
Lower Springbank Road and
Horizon View Road
Rocky View County, Alberta

Plan Orientation



Plan Scale

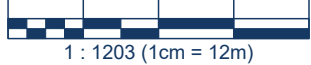

Delineator Spacing n/a

Designed by BPC

Checked by DM

Date 2026-03-19

Authentication

Plan is valid for 90 days from the date of authentication for date and hours of operation change only if site conditions remain the same as indicated on the plan

Gazetted Speed



Drawing Number 26-ATC-054

Sheet 3 of 9



Plan Provided By



Governing Authority



Contractor



Road Closure and Detour Route
Lower Springbank Road and
Horizon View Road
Rocky View County, Alberta

Plan Orientation

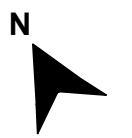

Plan Scale

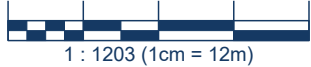

Delineator Spacing n/a

Designed by BPC

Checked by DM

Date 2026-03-19

Authentication

Plan is valid for 90 days from the date of authentication for date and hours of operation change only if site conditions remain the same as indicated on the plan

Gazetted Speed



Drawing Number 26-ATC-054

Sheet 4 of 9



Plan Provided By



Governing Authority



Contractor



Road Closure and Detour Route
Lower Springbank Road and
Horizon View Road
Rocky View County, Alberta

Plan Orientation



Plan Scale

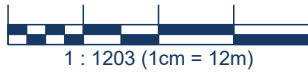

Delineator Spacing n/a

Designed by BPC

Checked by DM

Date 2026-03-19

Authentication

Plan is valid for 90 days from the date of authentication for date and hours of operation change only if site conditions remain the same as indicated on the plan

Gazetted Speed



Drawing Number 26-ATC-054

Sheet 5 of 9



Plan Provided By



Governing Authority



Contractor



Road Closure and Detour Route
Lower Springbank Road and
Horizon View Road
Rocky View County, Alberta

Plan Orientation



Plan Scale

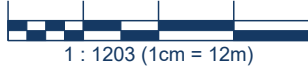

Delineator Spacing n/a

Designed by BPC

Checked by DM

Date 2026-03-19

Authentication

Plan is valid for 90 days from the date of authentication for date and hours of operation change only if site conditions remain the same as indicated on the plan

Gazetted Speed



Drawing Number 26-ATC-054

Sheet 6 of 9



Plan Provided By



Governing Authority



Contractor



Road Closure and Detour Route
Lower Springbank Road and
Horizon View Road
Rocky View County, Alberta

Plan Orientation



Plan Scale

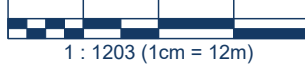

Delineator Spacing n/a

Designed by BPC

Checked by DM

Date 2026-03-19

Authentication

Plan is valid for 90 days from the date of authentication for date and hours of operation change only if site conditions remain the same as indicated on the plan

Gazetted Speed



Drawing Number 26-ATC-054

Sheet 7 of 9



Plan Provided By



Governing Authority



Contractor



Road Closure and Detour Route
Lower Springbank Road and
Horizon View Road
Rocky View County, Alberta

Plan Orientation



Plan Scale

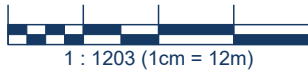

Delineator Spacing n/a

Designed by BPC

Checked by DM

Date 2026-03-19

Authentication

Plan is valid for 90 days from the date of authentication for date and hours of operation change only if site conditions remain the same as indicated on the plan

Gazetted Speed



Drawing Number 26-ATC-054

Sheet 8 of 9



Plan Provided By



Governing Authority



Contractor



Road Closure and Detour Route
Lower Springbank Road and
Horizon View Road
Rocky View County, Alberta

Plan Orientation



Plan Scale

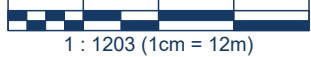

Delineator Spacing n/a

Designed by BPC

Checked by DM

Date 2026-03-19

Authentication

Plan is valid for 90 days from the date of authentication for date and hours of operation change only if site conditions remain the same as indicated on the plan

Gazetted Speed



Drawing Number 26-ATC-054

Sheet 9 of 9

