

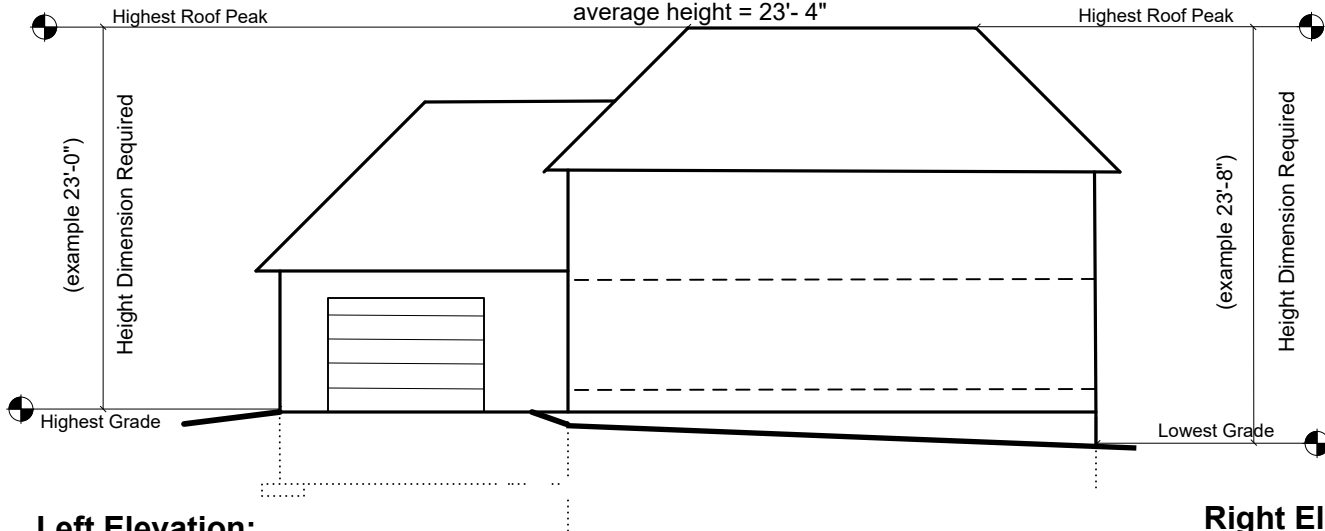

**Front Elevation:**

average height = 23'-4"



**Left Elevation:**

average height = 25'-10"

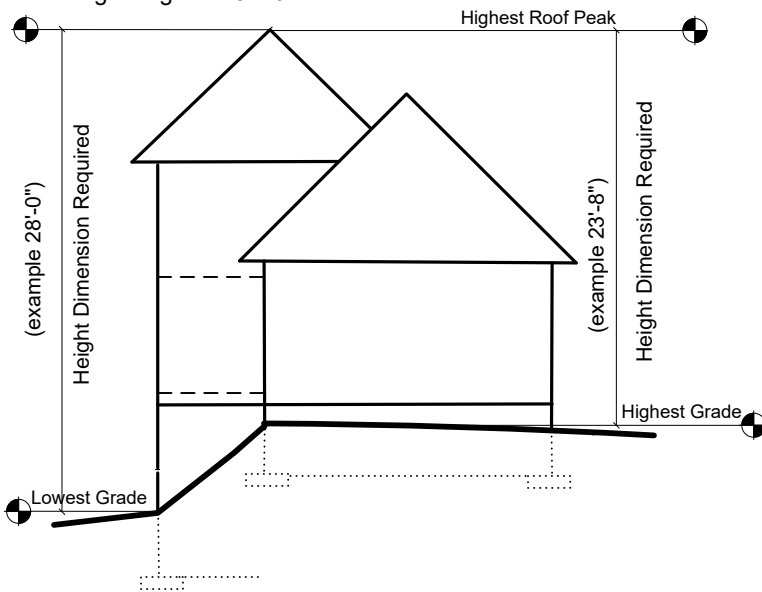

**Right Elevation:**

average height = 25'-10"

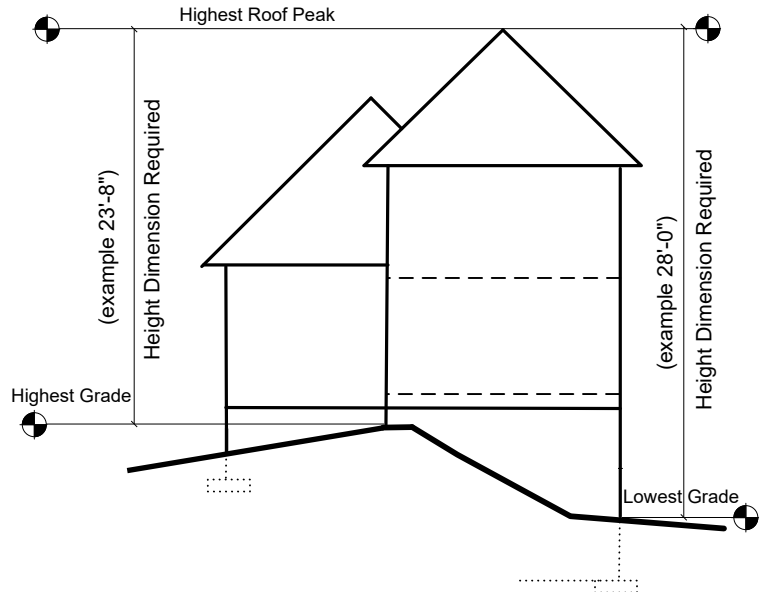

**Rear Elevation:**

average height = 28'-2"

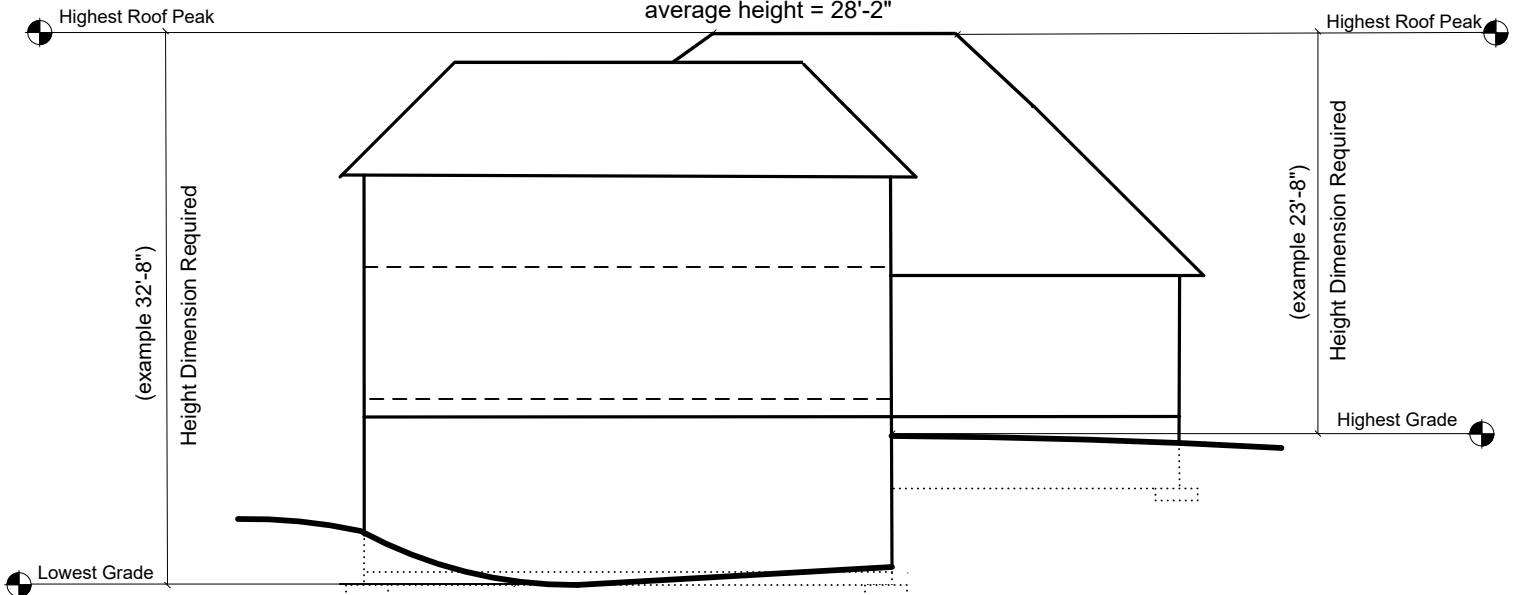

**Building Height is calculated from the average of all elevations averages:**

The example above would be calculated:

Front Elevation Average: 23'-4"

Rear Elevation Average: 28'-2"

Left Elevation Average: 25'-10"

Right Elevation Average: 25'-10"

**Total Building Height = 25'-9 15/32" (25.79 ft)**