



Ticket No: 20251200350

Utility Details

Utility ID: 60928
Utility Name: ROCKY VIEW COUNTY (AB)
Utility Contact: N/A

Station Code: RVCOUNTY
Sequence No: 1
Previous Ticket No:

Excavator Details

Excavator ID: 42384
Contact:
Company: Rocky View County
User Type: Contractor

Phone:
Mobile: Not Supplied
Email:

Dig Site and Ticket Details

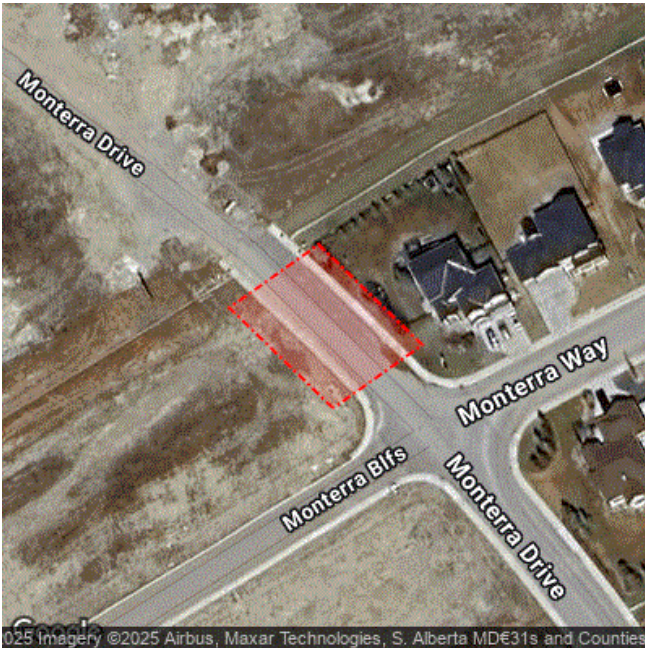

Customer Remarks

[Open Map](#)

2 locations on Monterra Drive, 20, and 50m north of Monterra Way. Locations in the east and west ditches.



Stations Affected List:

TELCNTRL, FTAA1C69, CHRNLKCP, **RVCOUNTY**

Land Grids: LLD

NE-NW-27-26-04-W5

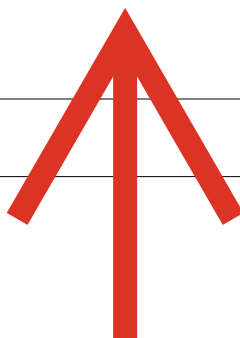

Ticket Status	Original
Ticket Type	Regular
User Reference	Not Supplied
Request Date	2025-03-17T07:48:54-06:00
Work Start Date	2025-03-21T01:00:00-06:00
Address	Monterra Drive, Rural, T4C 0H1
Nearest Cross Street	Monterra Way
Type of work	Poles/Holes
Activity	Signage Inst
Excavation Method	Pile Driving
Excavation Depth	1m to 3m
Public Property	Green Space
Private Property	None
Onsite Contact	
Onsite Phone	
Urban/Rural	Rural
Municipal District	Rocky View County
Nearest Community	Cochrane
Rural Subdivision	Monterra
Lot No.	
Block No.	
Plan No.	
Latitude Longitude	51.254155 -114.478574
ALP Option	No