

Properties along the East Side of Range Rd 282 and South of Glenmore Trail, who currently have the Business, Live-Work land use district, and other parcels along the East Side of Range Rd 282 and South of Glenmore, that Council will be considering being allowed to redesignate to the Business, Live-Work land use district.

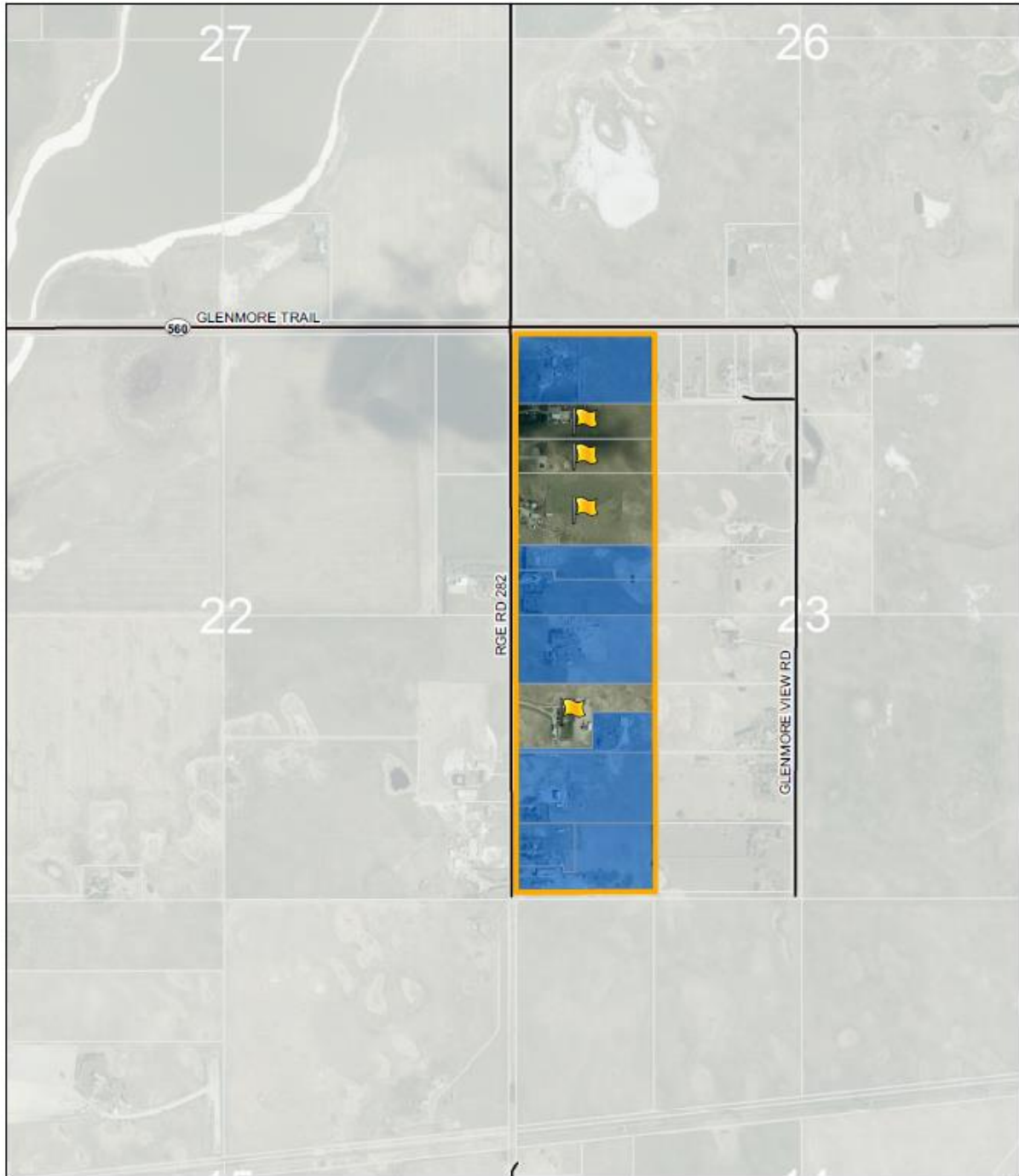

ROCKY VIEW COUNTY



Current B-LWK Parcel



Potential Ability to Redesignate to B-LWK

Glenmore Business Live Work Locations



Printed: Aug 31, 2023

Information as depicted is subject to change, therefore Rocky View County assumes no responsibility for discrepancies after date of printing.