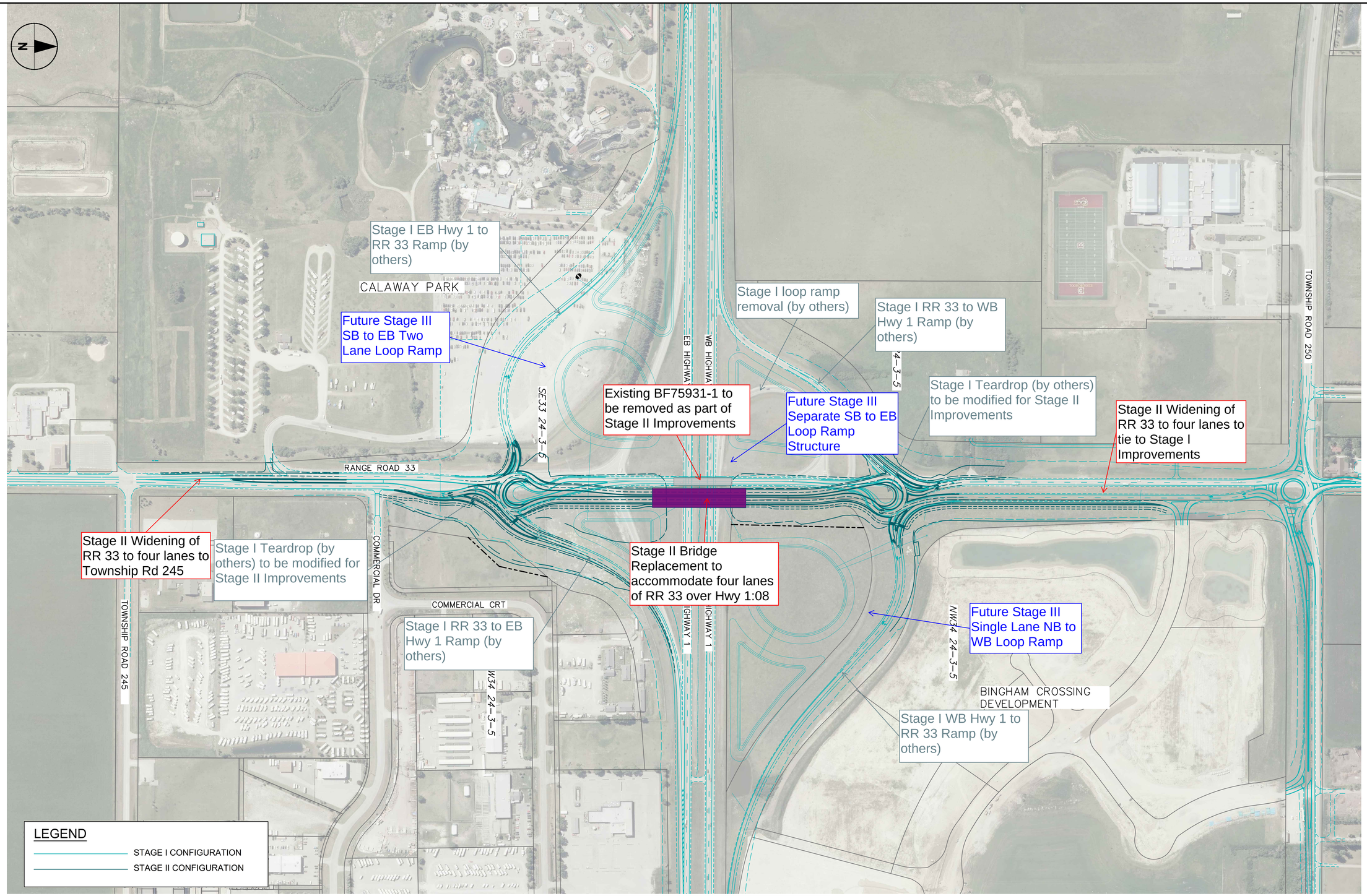

ROCKY VIEW COUNTY

PRELIMINARY
NOT FOR CONSTRUCTION

RECOMMENDED STAGE II BRIDGE SHOWN

0 62.5 125 m
1:2500

Issue Status: DRAFT

AECOM
FIGURE: 1

RR 33 STAGE II INTERCHANGE PLAN

HIGHWAY 1/RANGE ROAD 33 INTERCHANGE IMPROVEMENTS
STAGE 2
ROCKY VIEW COUNTY
Project No.: 60729102 Date: 2024-12-13

Project Management Initials: Designer: MM Checked: MM Approved: KB
Filename: C:\USERS\MCLELLANM\DOCS\AECOM\CI-AMER (CAN) 60729102-HWY 1 AND RR33\PROJECT FILES\900-CAD-GIS\910-CAD\21-FIGURES\CI_60729102-FIG-1-PRELIMINARY HWY 1 & RR33 - ROLL PLAN.DWG
Last saved by: MCLELLANM(2024-12-12) Last Plotted: 2024-12-13
ANSI B 279.4mm x 431.8mm