



Accessory Building Detail Sheet

PLEASE NOTE:

Windows cannot be placed in a wall that is closer than 4'-0" to the neighbor's property line.

If the roof framing members transfer roof loading to the overhead garage door beam, please specify the size of the garage door lintel(s).

Roofing of OSB or Plywood that is less than 1 1/2" in thickness requires "H" Clips and ridge blocking.

Note:

Please sketch the locations & sizes of any mandors, overhead doors and windows.

Please see other side of page for more info.

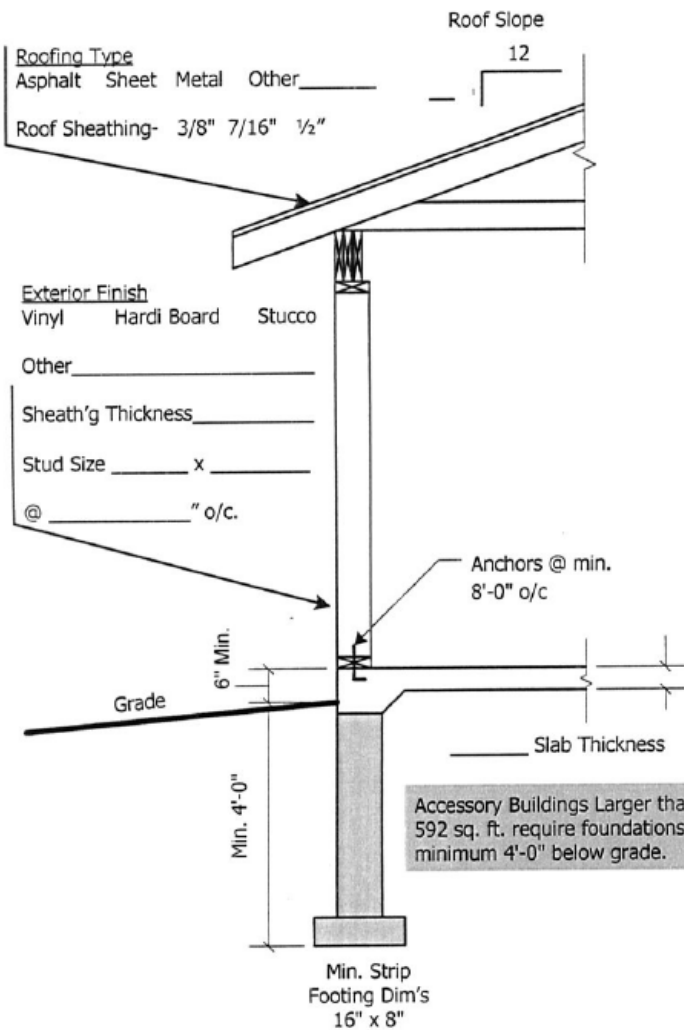

Cross Section

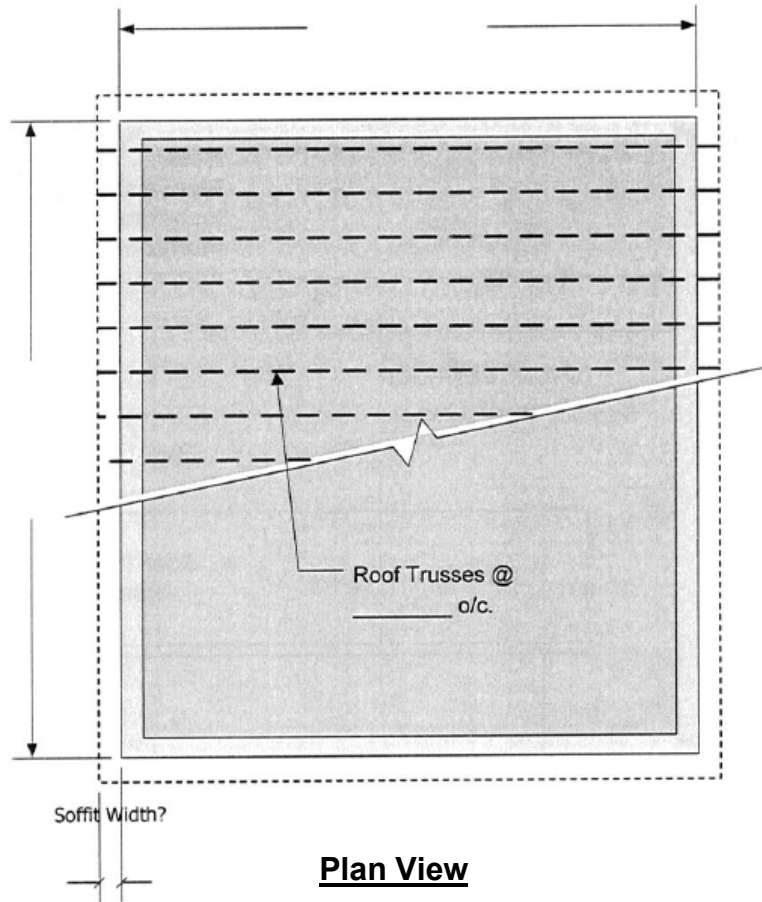

Plan View

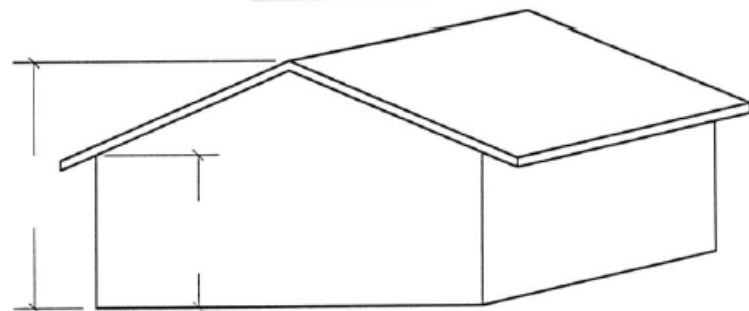

Isometric View

Rocky View County	
	_____ Building Inspector
	_____ Date
	_____ Building Permit Number

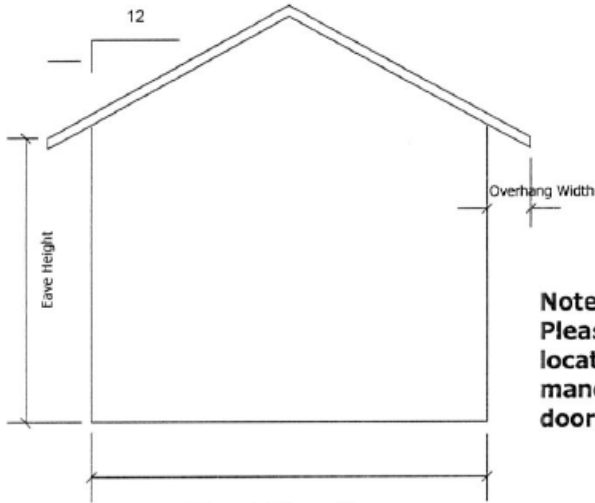

Front Elevation
(Not to Scale)



Rear Elevation
(Not to Scale)

Note:
Please sketch the
locations & sizes of any
mandoors, overhead
doors and windows.

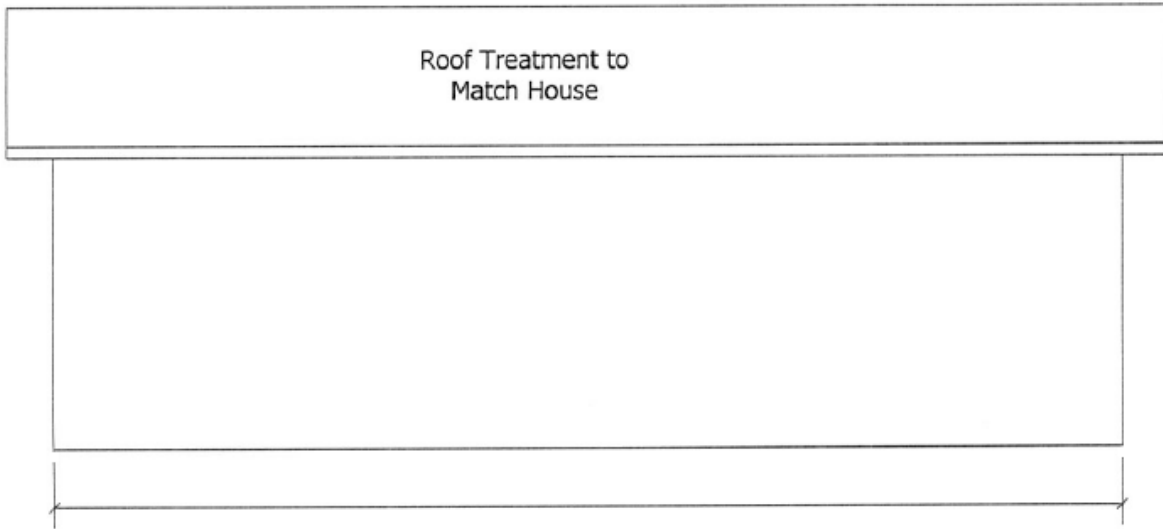

Right Elevation
(Not to Scale)

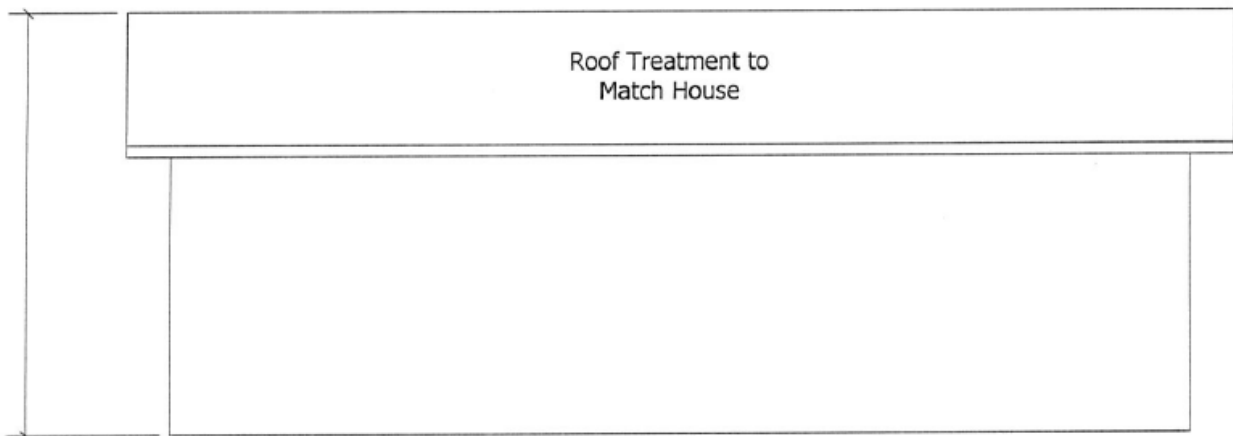

Left Elevation
(Not to Scale)